

Catalog # 1024

3 octaves

Difficulty: EM

---

# It Is Well with My Soul

Handbell Solo

arranged by

Linda R. Lamb

---

*From the Top Music*

Albuquerque, NM

[www.FromTheTopMusic.com](http://www.FromTheTopMusic.com)

# It Is Well with My Soul

Handbell Solo with Piano Accompaniment

Cat. 1024  
Difficulty: EM

Philip P. Bliss  
Arranged by Linda R. Lamb

Peacefully ♩ = 88

Copyrighted material.

Please return to our store to order this item.

\* The solo part in mm. 4-26 may be performed on handchimes, if desired.

9 10 11 12

Copyrighted material.

13 14 15 16

Please return to our store to order this item.

17 18 19 20

21 22 23 24 25

mf f mp

Copyrighted material.

26 27 28 29

mf mp

Please return to our store to order this item.

30 31 32 33

Copyrighted material.

Please return to our store to order this item.

Copyrighted material.

Please return to our store to order this item.

# It Is Well with My Soul

Handbell Solo with Piano Accompaniment

Cat. 1024

Difficulty: EM

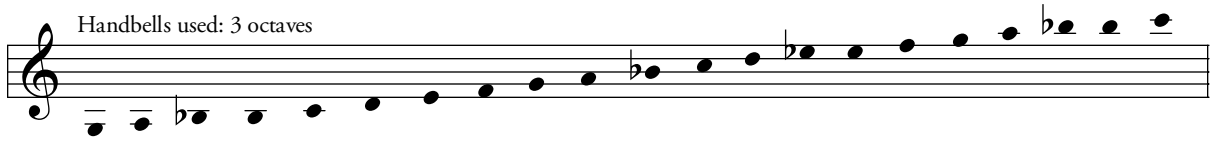

Peacefully  $\text{♩} = 88$

Philip P. Bliss  
Arranged by Linda R. Lamb

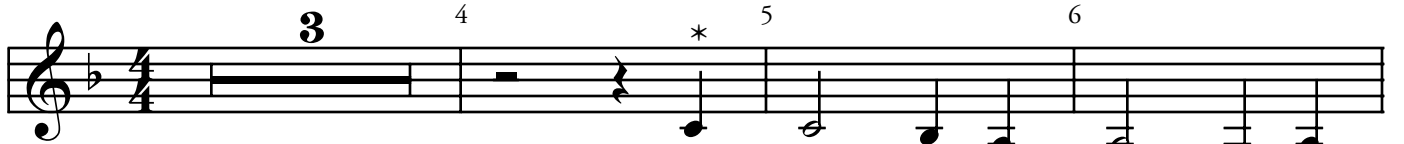

Copyrighted material.

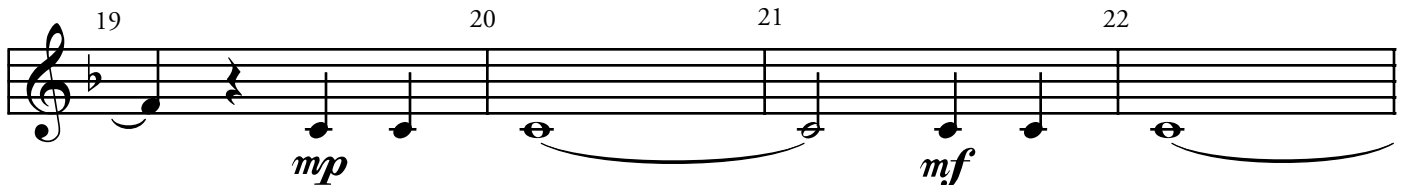
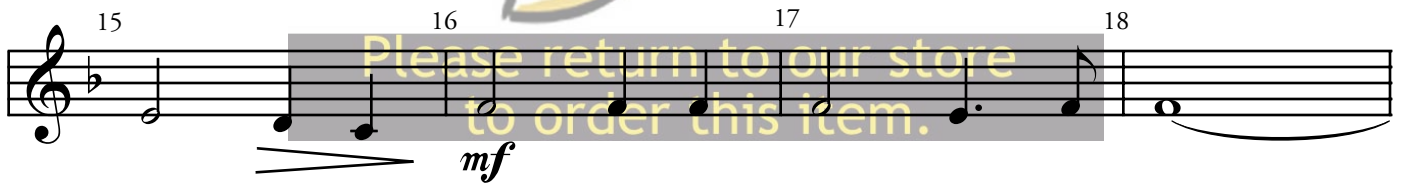

\* The solo part in mm. 4-26 may be performed on handchimes, if desired.

23 24 25 26

*f*

27 28 29 30

*mf*

31 32 33 34

Copyrighted material.

35 36 37 38

*cresc.*

39 40 41 42

*f* *mf*

43 44 45 46

Please return to our store to order this item.

47 48 49 50

*f* *poco rit.* *mf a tempo*

51 52 53 54 55

*rit.* *molto rit.* *mp*